

Open Government Data : India

Neeta Verma

Deputy Director General
Head, Data Centre & Web Services
National Informatics Centre
DeitY, Government of India
+91-11-24363692
neeta@nic.in



National Data Sharing & Accessibility Policy (NDSAP)

- Formulated through an extensive process of consultation. Gazette notified on 17th March 2012
- Provides an enabling provision and platform for providing proactive and open access to government data
- **NDSAP is applicable to**
 - All sharable non-sensitive data, available either in digital or analog forms but generated using public funds
 - All Ministries / Departments /Subordinate offices / organizations / agencies of Government of India.

NDSAP mandates

- *All Ministries/Departments should ensure that the maximum possible datasets are made available in the public domain for the implementation of NDSAP*
 - Nominate Nodal Officer
 - Setup NDSAP Cell
 - Publish 5 High Value Datasets on Data Portal India
 - Create Action Plan for regular release of datasets
 - Monitor & Manage Open Data Programme of the Department

NDSAP : Implementation Guidelines

- NDSAP Data Controller : Role & Responsibilities
- NDSAP Cell within each department
- Data Formats
- Metadata Schema
- How to release datasets in Open Domain

Open Government Platform India (OGPL)

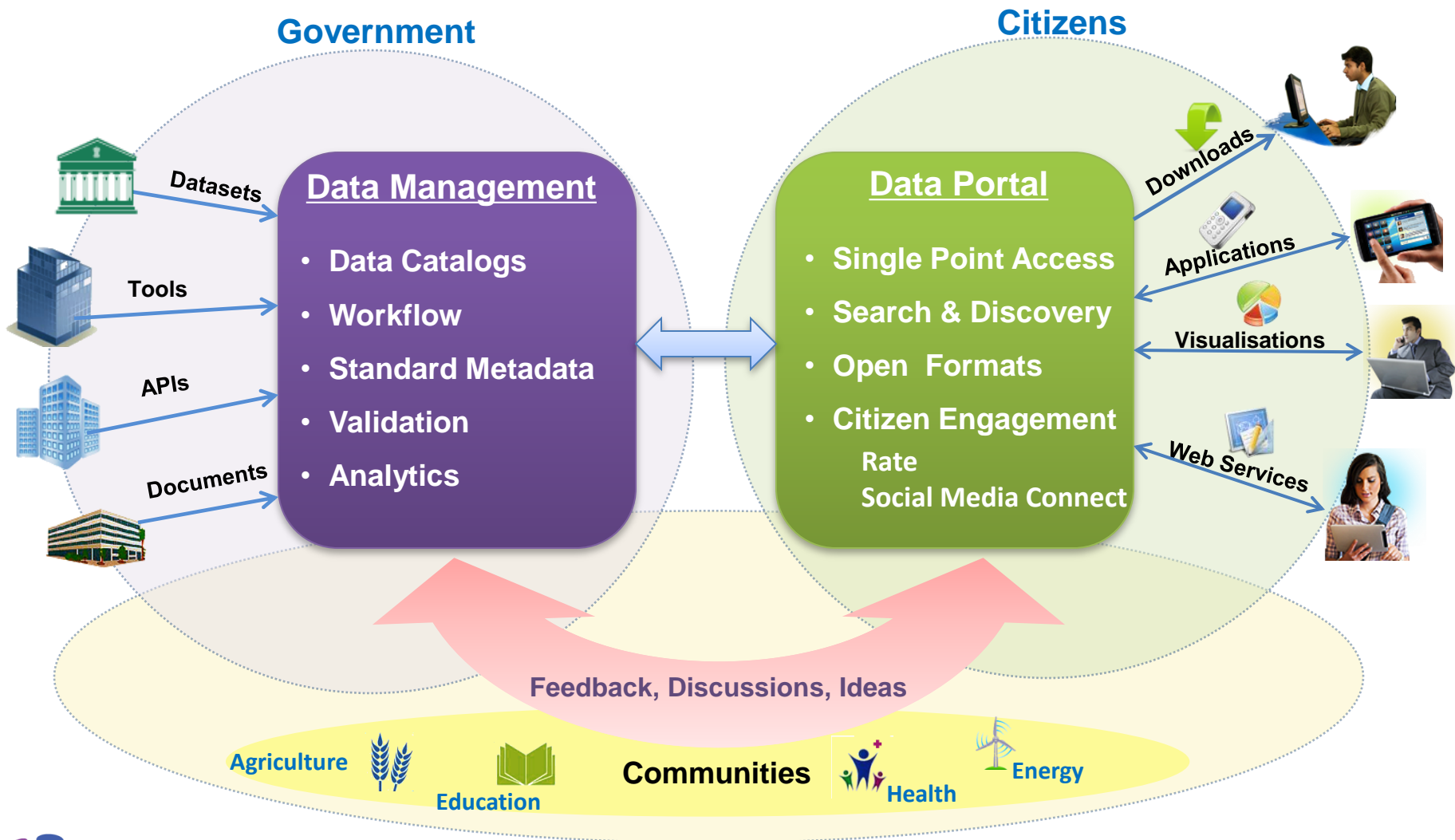



DATASETS

APPS

METRICS

COMMUNITIES

WW DATA SITES

SEARCH

Variety-wise Daily Market Prices Data



DATASETS

115 Datasets
11 Departments participating

APPS

3 Apps
0 Mobile Apps
2 Departments participating

ANNOUNCEMENTS

- ▶ Glimpses of the Workshop Conducted for Data Controllers by NIC
- ▶ 65 Data Controllers Nominated

RECENT SUGGESTIONS

Please see link on ICMR Dookiet on Mental Health Research. Can these study data be accessed please?
<http://www.icmr.nic.in/publ/Mental%20Health%20>

SUGGEST
A DATASET OR ENDORSE
from Received Suggestions
Ideas

USEFUL LINKS

- ▶ NDSAP Notification
- ▶ Contribute Datasets/Apps
- ▶ NDSAP Implementation Guidelines

COMMUNITY

Come explore, discuss, meet others in the field. Develop Apps, create visualization on datasets for the community. We welcome you to the Community to interact and share your products and views with others.

Current Search

Search found 115 items

- > (-)Dataset

Sort By

- > Title
- > Popularity
- > Rating
- > Last Updated
- > Most Recent

Filter By Resource Format

- > XLS (20)
- > ZIP (4)
- > CSV (62)
- > HTML (29)

Filter By Ministry/Department

- [-] Ministry of Statistics and Programme Implementation (35)
- [+] Ministry of Communications and Information Technology (10)
- [+] Planning Commission (8)
- [+] Ministry of Health and Family Welfare (36)
- [-] Ministry of Development of North Eastern Region (1)

Datasets

Search for Datasets

Search terms

Retain current filters

Browse Datasets

Results Per Page:

Sr. No.	Name/Title	Popularity	Rating	Format
1	<p>State Level Consumer Price Index (Rural/Urban) This is the New Series of Consumer Price Index for Rural & Urban with base year 2010. Published by Central Statistical Office and released on 12th of every month</p>	2979 Views	<p>★★★★☆ (55 votes)</p>	<p>EXCEL VISUALIZE</p>
2	<p>Indicators from Annual Health Survey 2010-11 The Ministry of Health and Family Welfare, in collaboration with the Registrar General of India (RGI), had launched an Annual Health Survey (AHS) in the erstwhile Empowered Action Group States (Bihar, Jharkhand, Madhya Pradesh, Chhattishgarh, Uttarakhand, Uttar Pradesh, Orissa and Rajasthan) and...</p>	466 Views	<p>★★★☆☆ (9 votes)</p>	<p>CSV</p>
3	<p>Number of Women Receiving Post Partum Check-Up Within 48 Hours After... Total number of women who have received first post partum check-up within 48 hours of delivery (0-48 hours) during the reporting month. This would include the post partum check-up given at Sub-Centre, Community Health Centre, Primary Health Centre, District Hospital, Sub-divisional Hospital within...</p>	176 Views	<p>★★★☆☆ (7 votes)</p>	<p>CSV</p>
4	<p>District-Wise Availability Of Health Centres In India as of March 2011 The number of state-wise and district-wise availability of Sub-Centres, Primary Health Centres, Community</p>	364 Views	<p>★★★☆☆ (7 votes)</p>	<p>CSV VISUALIZE</p>



State Level Consumer Price Index (Rural/Urban)

BASIC INFO**Title:**

State Level Consumer Price Index (Rural/Urban)

Description:

This is the New Series of Consumer Price Index for Rural & Urban with base year 2010. Published by Central S Office and released on 12th of every month

Keywords:

Consumer Price Index, CPI, CSO, general index, MOSPI, prices

Download:[EXCEL](#)[VISUALIZE](#)[Dataset Export Tool](#)**Reference Information:**

Not Available

MORE INFO**CONTACT****Ratings****Embed****Discuss****Write to Data Controller****Quality**

Total votes: 48

Accessibility

Total votes: 55

Usability

Total votes: 49

Comments: -

300 characters left.

State-wise Percentage and Number of Persons below Poverty Line for the year 2004-05

The table presents State wise percentage and number of persons below poverty line in rural areas, urban areas and combined for the year 2004-05 based on the Tendulkar Committee Methodology .

State wise Number of persons below poverty line (2004-05)



Choose Instance ▾ 34 Records

- View
- Fields
- Filter
- Groups
- Visualize Chart
- Custom Query
- About

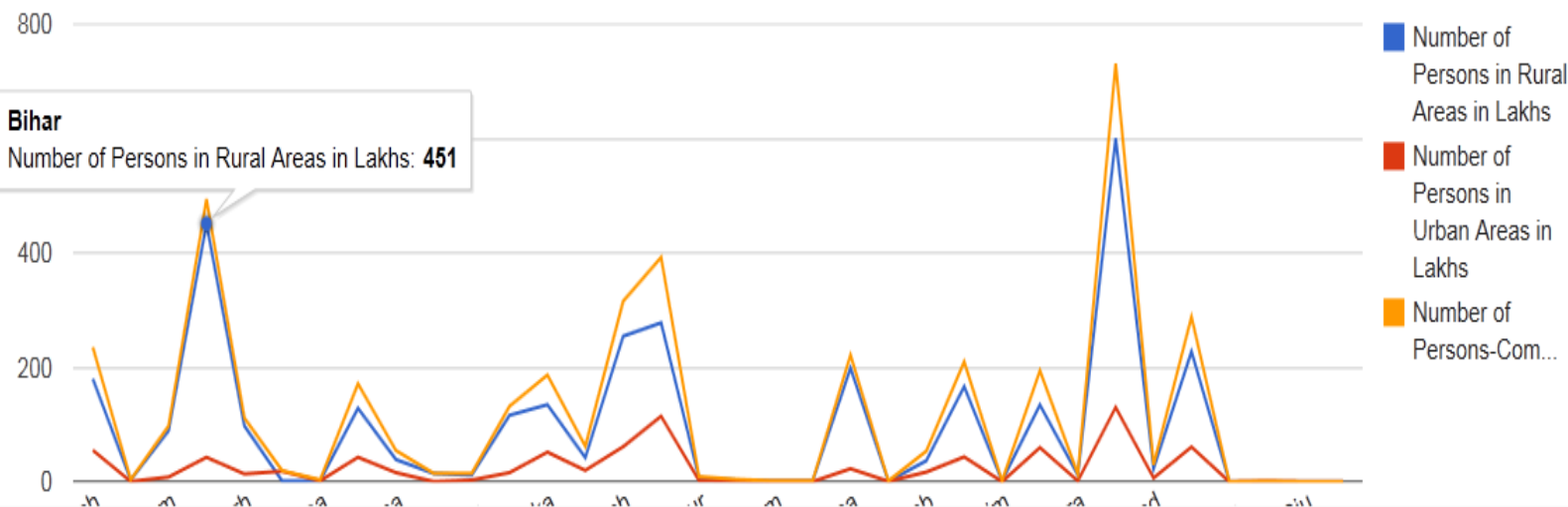

State Level Consumer Price Index (Rural/Urban) ⓘ

State level chart

Choose Instance ▾ 35 Records

View Fields Filter Groups Map Custom Query About



State Level Consumer Price Index (Rural/Urban) ⓘ

State level chart



View Fields Filter Groups Visualize Chart Custom Query About

Choose Instance ▾ 34 Records

- State Level Consumer Price Index (RURAL)
- State Level Consumer Price Index (URBAN)
- State Level Consumer Price Index (RURAL and URBAN)

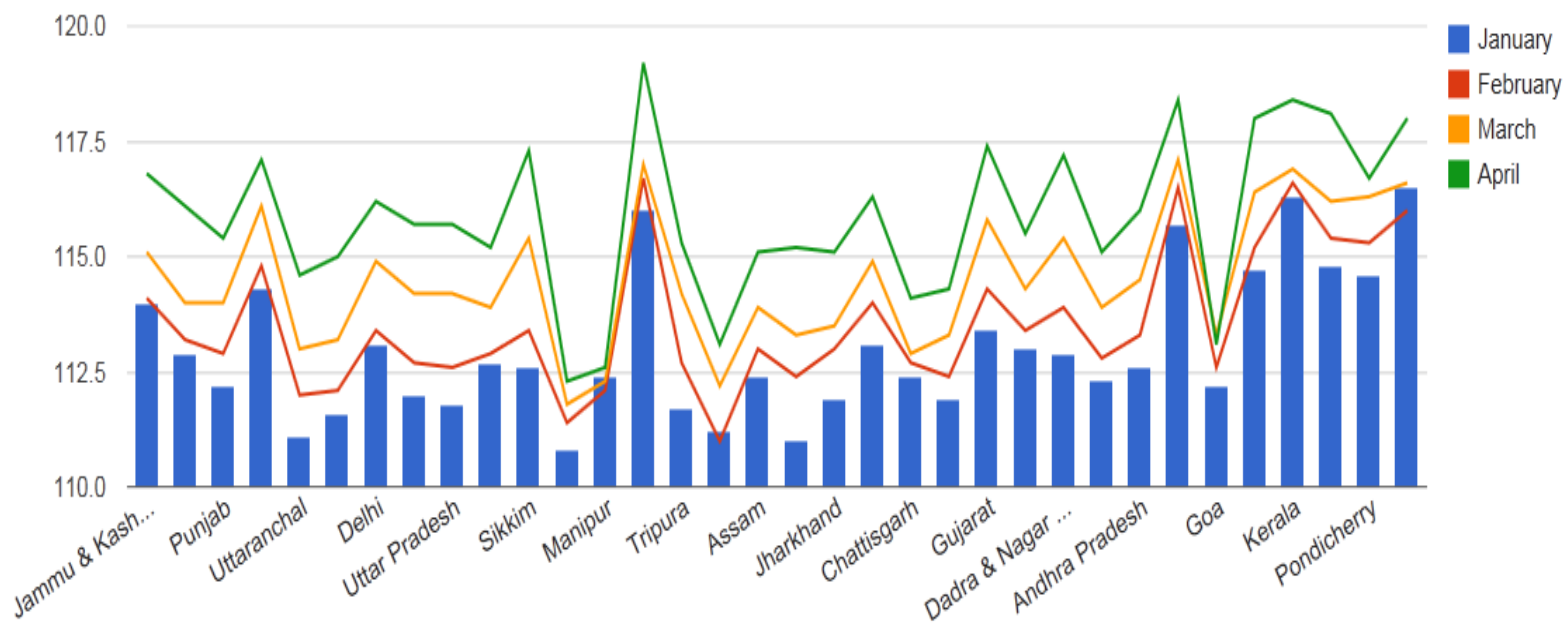

All India Consumer Price Index (Rural/Urban) ⓘ

👁 All India Consumer Price Index (Rural + Urban 2012)



Choose Instance ▾ 10 Records

View Fields Filter Groups Visualize Chart Custom Query About

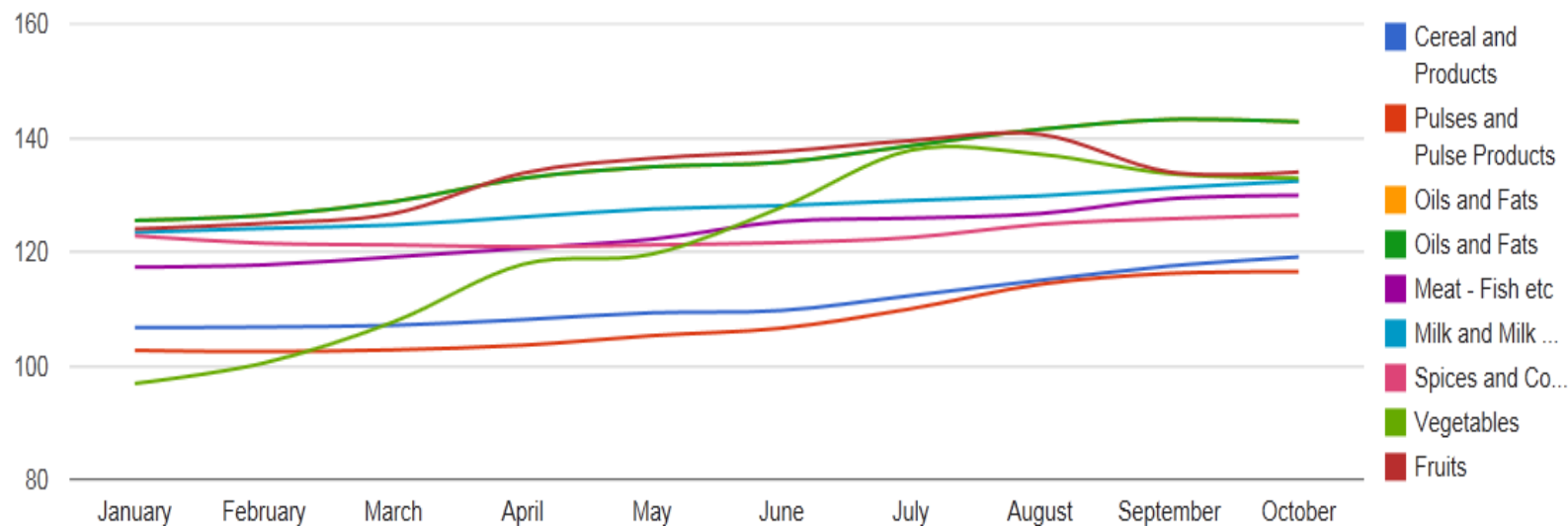

Number of Sub-Centres, Primary Health Centres and Community Health Centres Established During Five Year Plans

Number of Sub-Centres Established During Five Year Plans



Choose Instance ▾ 35 Records

View Fields Filter Groups Visualize Chart Custom Query About

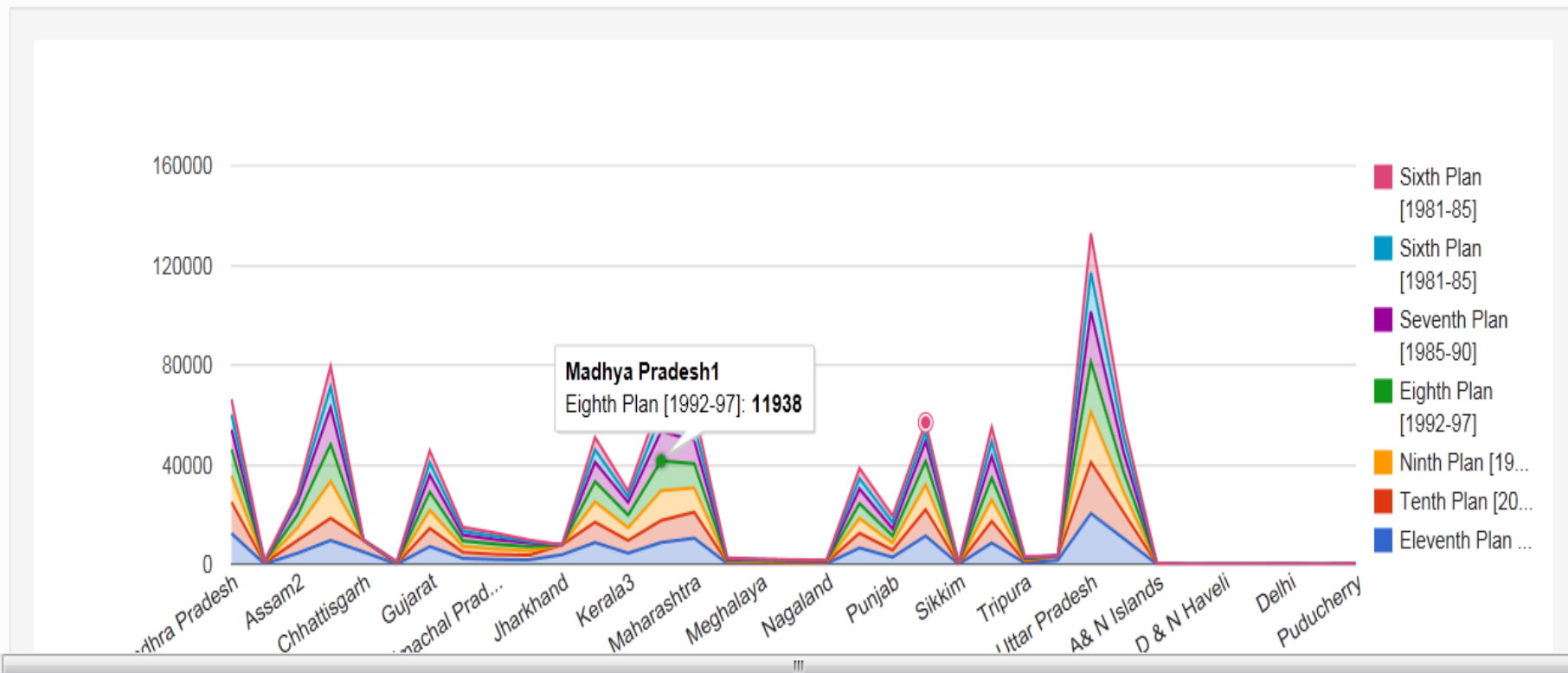

Building Position for Sub-Centres, Primary Health Centres and Community Health Centres as on March 2011 i

The table gives the distribution of total number of Sub Centres (SCs) / Primary Health Centres (PHCs) / Community Health Centres (CHCs) functioning according to the status of their building as per three categories i.e. a Government Building, a rented building and a rent free / panchayat / voluntary society building. It also gives the number of buildings under construction. The requirement of buildings is worked out as follows: Required Number = Total functioning - (Government Buildings + Under construction)

Building Position for Sub-Centres as on March 2011



- View
- Fields
- Filter
- Groups
- Visualize Chart
- Custom Query
- About

Choose Instance ▾ 35 Records

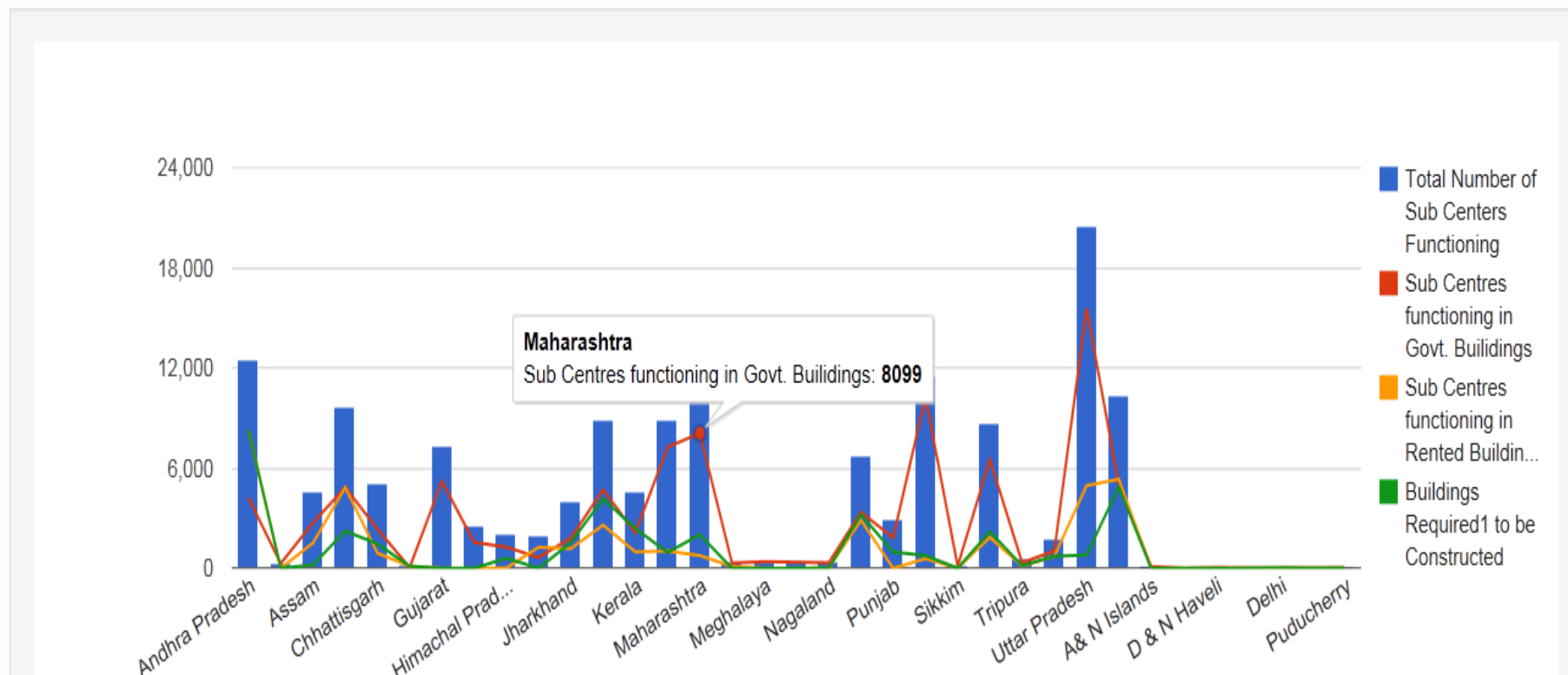

Maternal Mortality Ratio India 2007-09

Maternal Mortality Ratio (MMR) is defined as the number of maternal deaths per 100,000 live births due to causes related to pregnancy or within 42 days of termination of pregnancy, regardless of the site or duration of pregnancy. Goal-5 of the Millennium Development Goals (MDGs) relates to improving maternal health. Under this goal, a target of a 3/4th reduction of Maternal Mortality Ratio (MMR) between 1990 and 2015 has been specified. As per the latest Sample Registration Report of the Registrar General of India, MMR of India has shown a decline from 254 per 100,000 live births in the period 2004-06 to 212 per 100,000 live births in the period 2007-09. Under National Rural Health Mission (NRHM) and within its umbrella, the Reproductive and Child Health Programme Phase II, the Government of India has taken a number of steps to accelerate the pace of reduction in maternal mortality.

Maternal Mortality Ratio India (1997 to 2009)



Choose Instance ▾ 15 Records

View Fields Filter Groups Visualize Chart Custom Query About

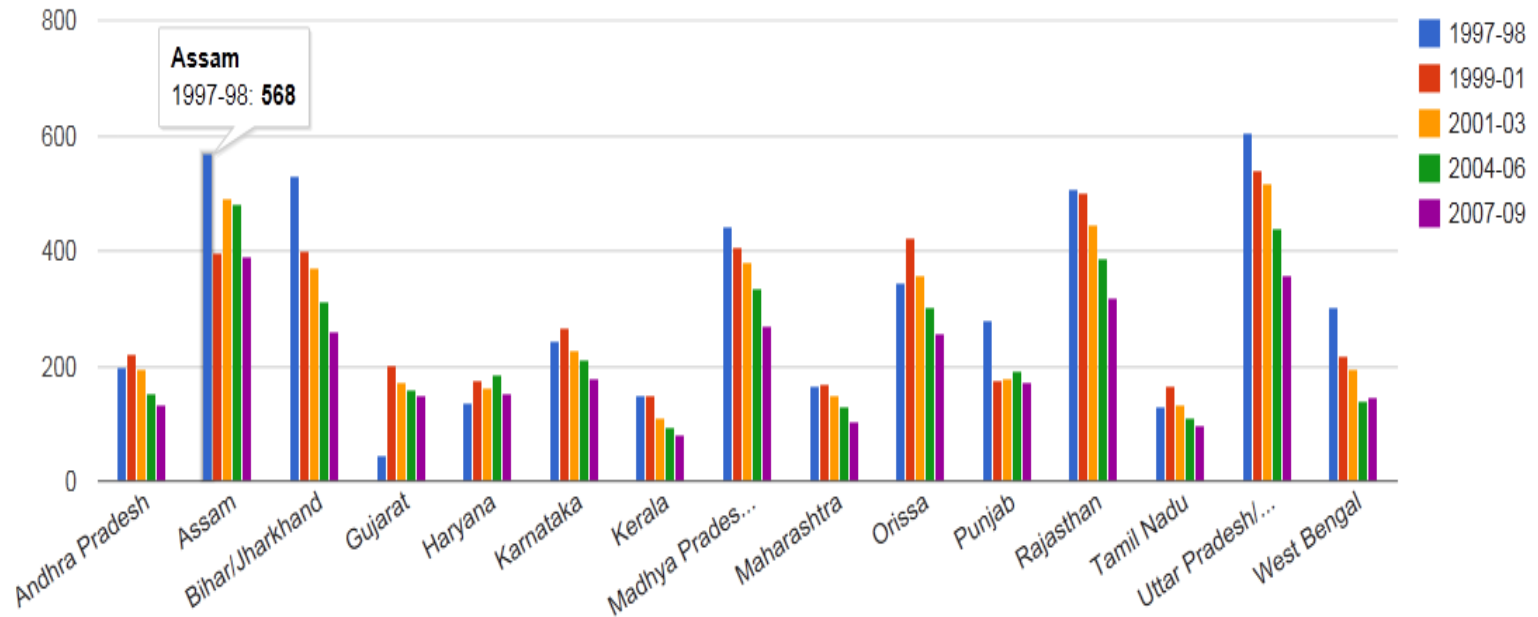

DATA PORTAL INDIA : *data.gov.in*

▪ Facilitates Citizen Engagement

▪ Rate Data Sets

▪ Comment on quality of Datasets

▪ Embed Datasets in

Website, Blogs, Social Media Pages

▪ Provision to Suggest Datasets

▪ Communities of Specific Interest

Communities



This developers' corner is a place where developers of the world to come together to discover and compete to develop new and innovative technologies or apps to drive easy sharing and usage of government data. You can post your applications, challenge other developers, ask questions and request what you need and also share your experiences about how the data or community turned out to be helpful for you. The community will also be updated timely on the latest developments. It is a web-based and mobile application.

▪ Embed Datasets in

Website, Blogs, Social Media Pages

▪ Provision to Suggest Datasets



This community will help you to have an insight into the conservation and energy resources. The datasets available will help you to analyze the energy issues related to your business plans, communities, projects and provide a better solution in an optimal way. It will work towards helping people in better decision making regarding usage of energy resources and its conservation as a community.



This community will provide you with high value government data or datasets gathered from various agencies to provide authentic information on the standards of education on all levels. It will not only provide research programs but also help in meeting challenges by interlinking resources across institutions. The tools and challenges will help in efficient data sharing and innovation amongst students. You can ask questions and post queries which will help us know you better. Please visit the more often for updated datasets and resources.



The Vigilance & Monitoring Committees (V&MCs) constituted by the Ministry of Rural Development at State and district levels are expected to function as an important instrument for effective monitoring of implementation of rural development programmes.



This is a website that will serve as a central guide for health and health care related data sets, applications, tools which will help a person to know better not only about their own health but also the national health scenario and enable them to solve their problems in a better way. Datasets are available online to make it accessible for public and in order to help the developers in developing innovative health related applications and



This Agriculture community is meant for the best farmers of the world to come together, participate, research, discover and compete to develop new and innovative technologies or apps to drive easy sharing and usage of government data. You can post your applications, challenge other farmers, ask questions and request for what you need and also share your experiences about how the data or community turned out to be helpful for



Valuable Suggestions/Ideas

Category:

Apps ▲
Dataset ▼

Sector:

All ▲
Agriculture
Art & Culture
Commerce ▼

Apply

Reset

Sr.No.	Suggestion	Category	Sector	Endorsement
1	Dear Sir, Can you please include a database of ALL health care providers/facilities in public and private setting including AYUSH and laboratories across India. listing at a block level with address...	Dataset	Health & Family welfare	87
2	Do u have any plans to add meteorological data (temperature , humidity) of India under NDSAP?	Dataset	Others	86
3	Please provide the data on the Tablet ' aakash and aakash-2 ' which was given by Government of India.And also how can a student get that ?	Dataset	Information and Communications	84
4	Dear Sir, Please provide No. of MP/MLA State wise who have got UID Number or Enrolled for UID . Also no. of MP/MLA who have not enroll for UID.	Dataset	Governance & Administration	83
5	Can the following data be available Motor Statistics- No and name of vehicle manufacturers with addresses, type of vehicles sold - make and type -year wise , No of vehciles registered in India,No...	Dataset	Transport	82
6	Can you provide us database which is related with hotels or restaurants in India or Tamilnadu	Dataset	Others	80
7	kindly provide Hindi website of this portal. Also provide Census 2011 data in Hindi.	Data Portal India	Others	76
8	Import ,Export Products and price Data(Foreign Trade) will useful for new Entrepreneurs and Farmers and People.Which Govt website providing above Foreign Trade Data?	Dataset	Commerce	73
9	list of infant deaths at mandal level to work on preventable deaths .	Dataset	Health & Family welfare	72

Open Government Data :

Sustained Release of High Value, High Quality Data Sets

- Technology & Tools
- Motivation for Government
- Capacity Building
- Institutionalisation



DISCOVER POSSIBILITIES
opengov